

Patient report

Bio-Rad DATE: 01/14/2020
D-10 TIME: 02:38 PM
S/N: #DC2K755917 Software version: 4.30-2
Sample ID: 10556618
Injection date 01/14/2020 02:31 PM
Injection #: 15 Method: HbA1c
Rack #: --- Rack position: 7

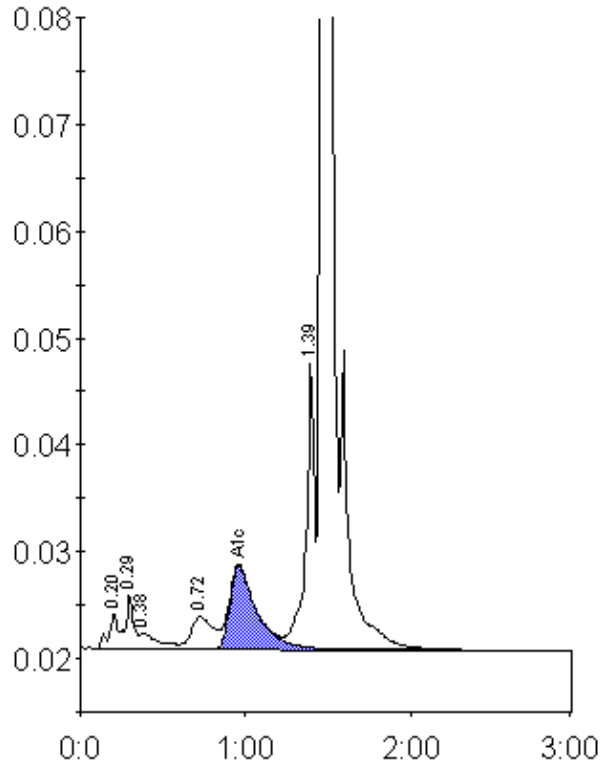

Peak table - ID: 10556618

Peak	R.time	Height	Area	Area %
A1a	0.20	3272	12334	0.7
A1b	0.29	5211	18368	1.1
Unknown	0.38	1483	11589	0.7
LA1c/CHb-1	0.72	3040	26954	1.6
A1c	0.96	7820	89007	7.4
P3	1.39	26924	93714	5.7
A0	1.46	466707	1396328	84.7
Total Area:		1648295		

Concentration:	%
A1c	7.4